

Ground floor, access from square | E 1:250

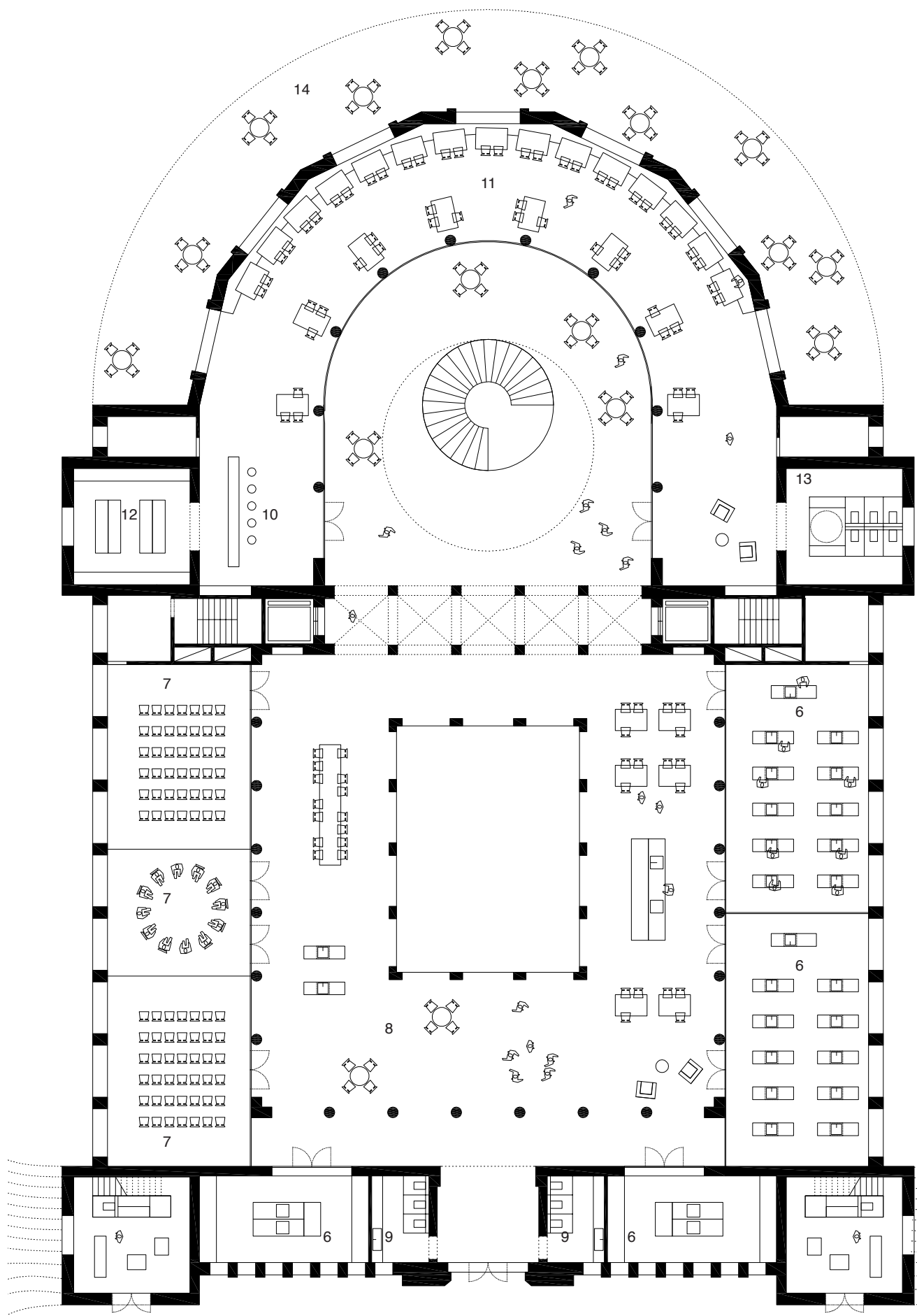

First floor, access from Av. de Sousa Cruz | E 1:250

- A FOOD market**
1. meat
2. fish
3. vegetables
- B FOOD hall**
4. food stalls
5. food court
- C culinary school**
6. cooking class
7. lecture rooms
8. workshop area, informal working area
9. toilets
- D restaurant**
10. bar
11. eating area
12. kitchen
13. toilets
14. terrace
- E living-working units**
15. pop-up store
16. living room
17. sleeping room
18. working area

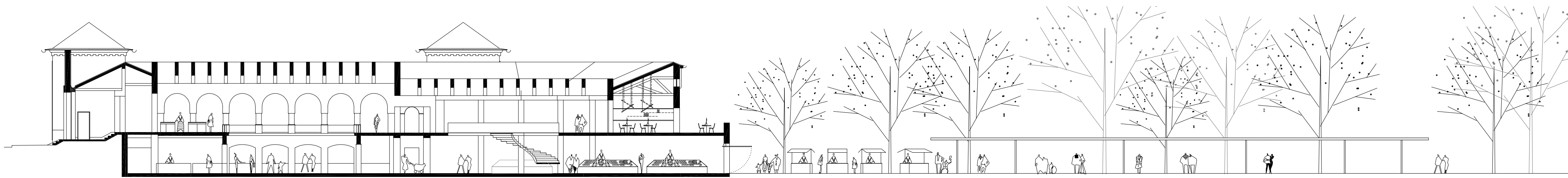

longitudinal section | E 1:250

scale 1: 250

5 15 m



FOODlab interior view towards food court and culinary school